I'm not a robot

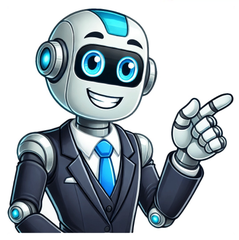

This song is sung by The Meshorerim Choir Im HaShem lo yivneh vayisshav amlu vonav bo Im HaShem lo yishmar irshav shakad shomer Hineh lo yanumve lo yishanShomer Yisrael Except the LORD build the house,they labour in vain that build it. Except the LORD keep the city,the watchman waketh but in vain. Behold, He that keepeth Israeldoth neither slumber nor sleep. Special thanks to The Kiffness for sharing his remix. Amazon #ads Reddit and its partners use cookies and similar technologies to provide you with a better experience. By accepting all cookies, you agree to our use of cookies to deliver and maintain our services and site, improve the quality of Reddit, personalize Reddit content and advertising, and measure the effectiveness of advertising. By rejecting non-essential cookies, Reddit may still use certain cookies to ensure the proper functionality of our platform. For more information, please see our Cookie Notice and our Privacy Policy. The Shira Choir x The Kiffness Im Hashem Lo Yivneh Bayis (Psalm 127 DANCE REMIX)29 February 202429 February 2024Ki Loi Sishuchach Mipi ZaroiKi Lo Sishachach Mipi ZaroKi Loi Loi Loi, Loi SishachachBizchus Hataneh Elokei Rabi Shimon Bar YochaiRabi Shimon Rabi ShimobBizchus Hataneh Elokei Rabi Shimon Bar Yochai

Im hashem lo yivneh bayis english. Im hashem lo yivneh bayis shira choir. Im hashem lo yivneh bayis shira choir lyrics. Im hashem lo yivneh bayis meaning in english.